Kern County Oil Fields
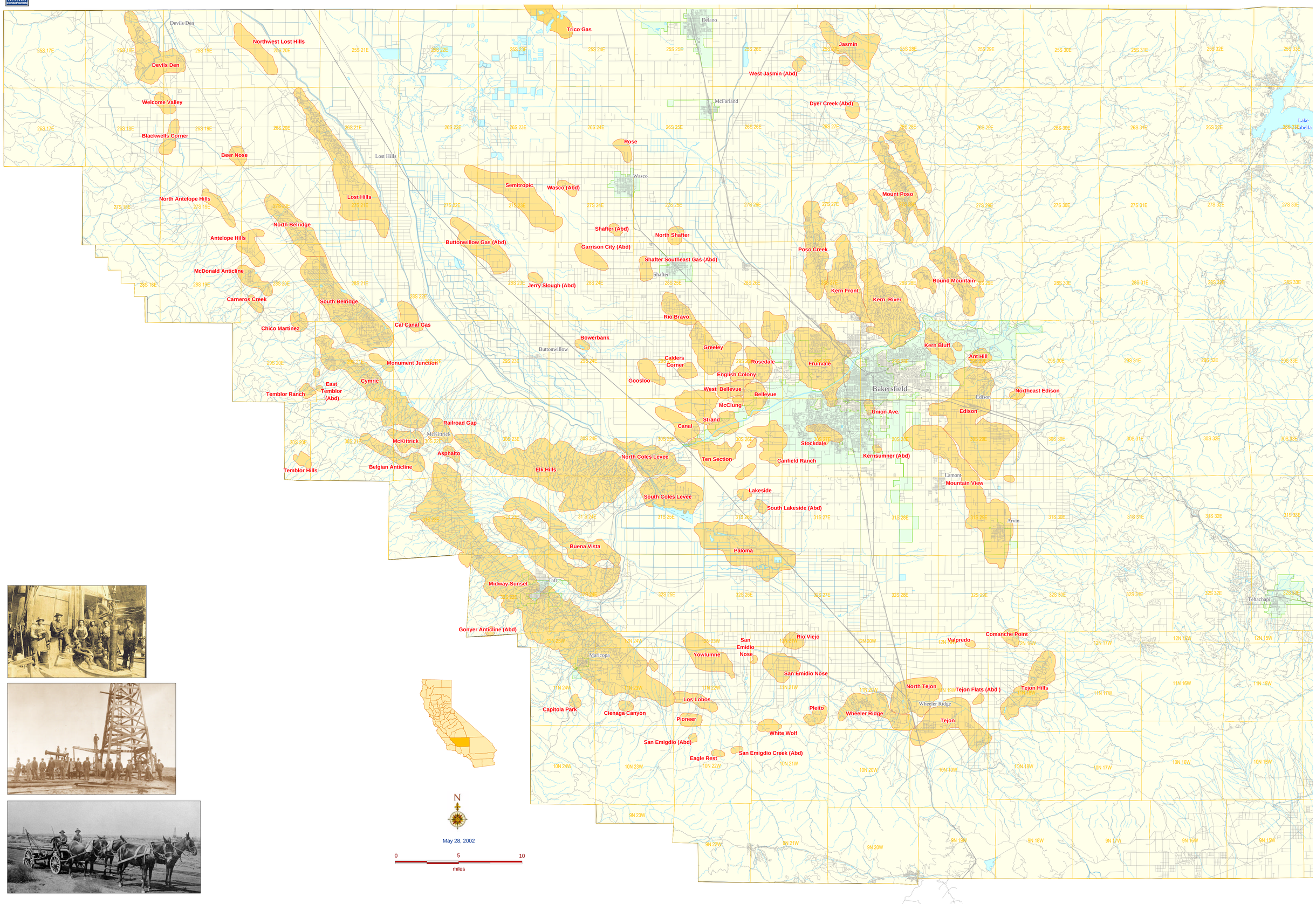
California Department of Conservation
Division of Oil, Gas, & Geothermal Resources